Lesetraining

e´- Saite:

01

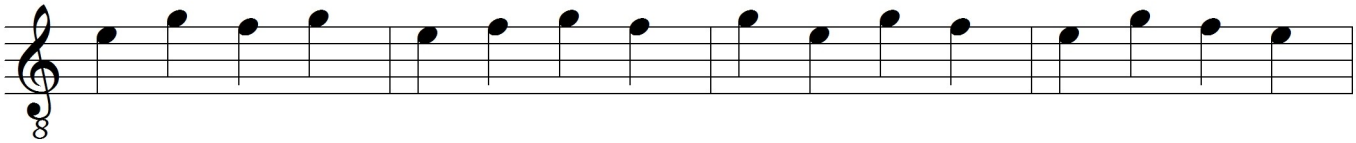

h - Saite:

02

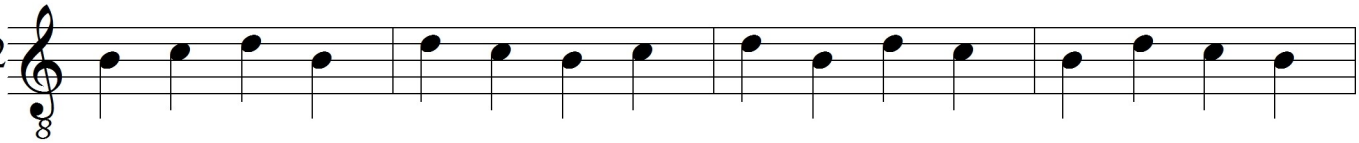

e´+ h - Saite:

03

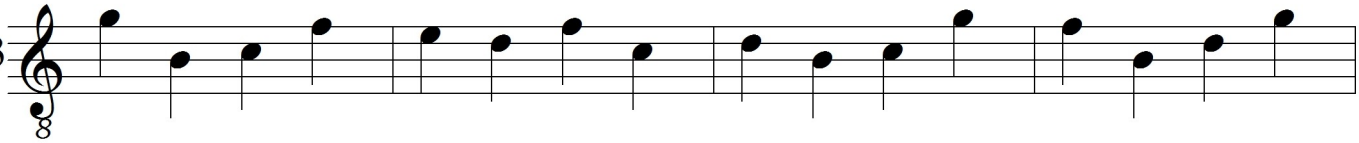

g + h - Saite:

04

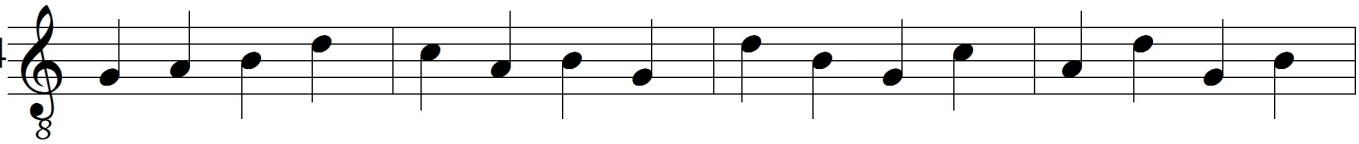

e´, h + g - Saite:

05

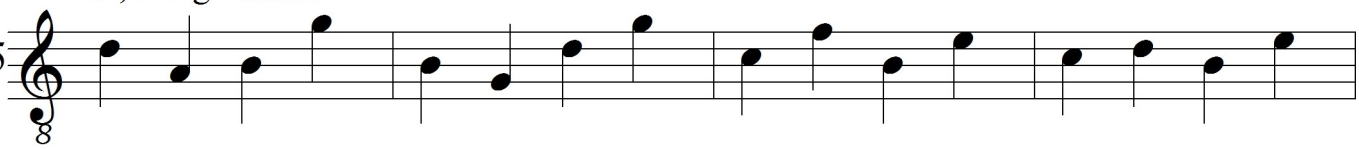

06

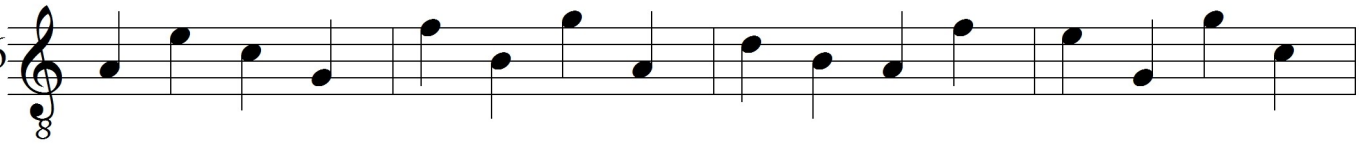

d - Saite:

07

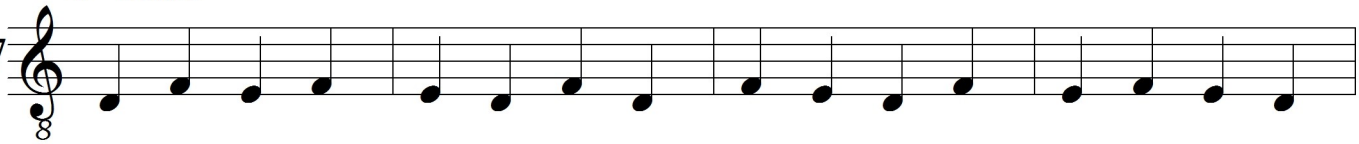

A - Saite:

08

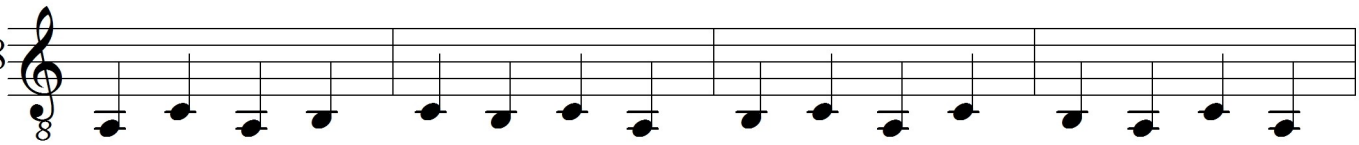

Ulrich Meyer