33

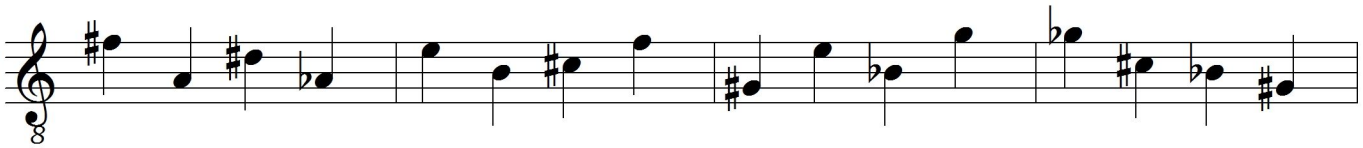

34

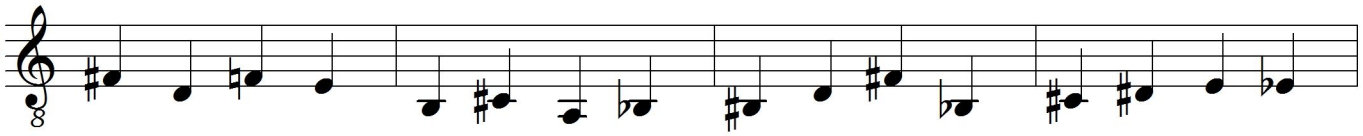

35

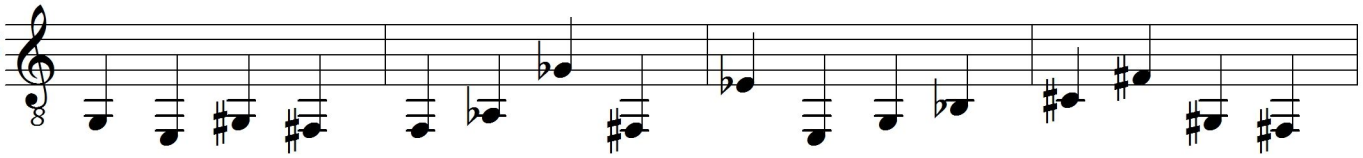

36

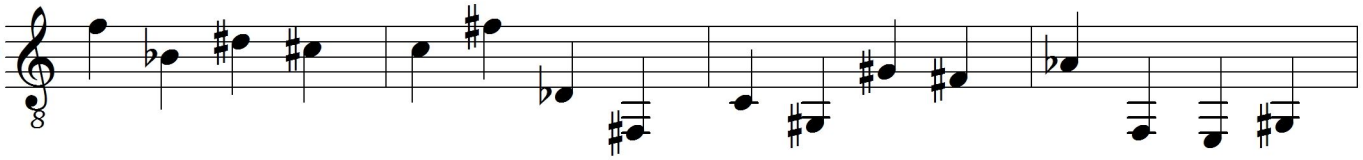

Terzen und Sexten

37

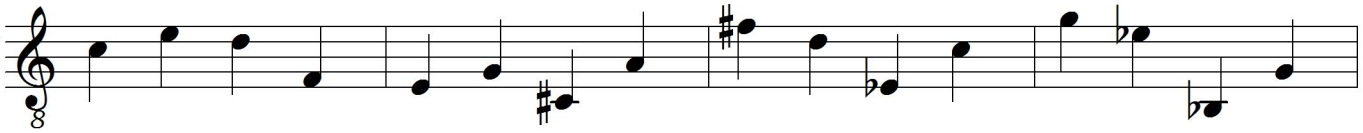

38

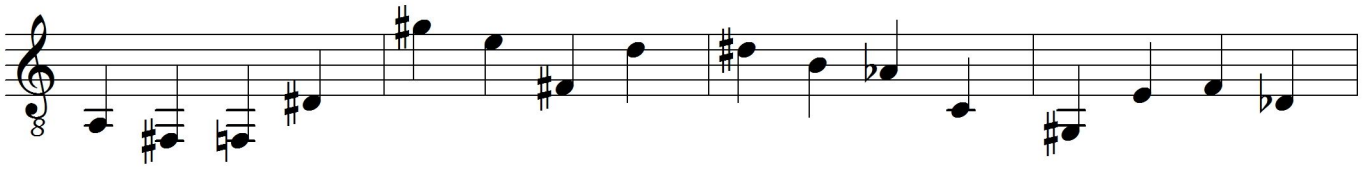

39

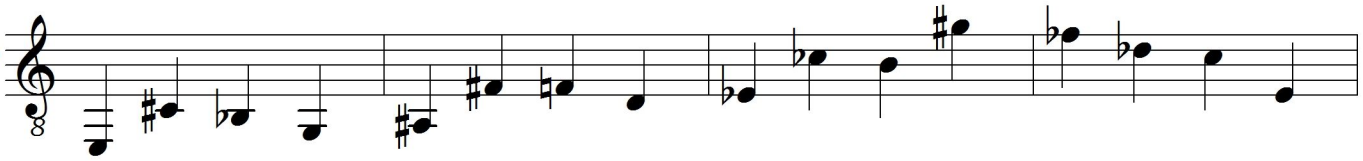

Quarten und Quinten

40

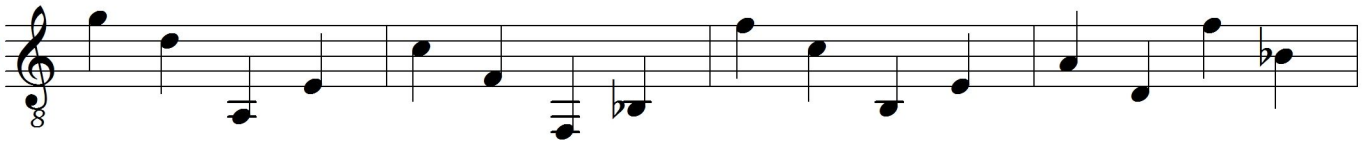

Ulrich Meyer